



URBAN WINES

C A T A L O G U E

A selection of the wines produced
by the members of the Urban Vineyards Association

Release 3 · July 2025



TABLE OF CONTENTS

→ 04 The urban Vineyards Association

08 Commercial wines

09 **Adelaide** | Patriitti

11 **Barcelona** | Masia Can Calopa de Dalt

15 **Bergamo** | Cascina Moroni

17 **Bolzano** | Nusserhof

21 **Brasilia** | Vinhedo Lacustre

28 **Catania** | Etna Urban Winery

31 **London** | Forty Hall Vineyard

32 **Los Angeles** | Hollywood Classic Wine

36 **Melbourne** | Studley Park Vineyard

46 **Paris** | Clos de Montmartre

49 **Turin** | Cantine Balbiano

50 **Venice** | San Francesco della Vigna

52 **Vienna** | Eichhorn Winery

57 Non commercial wines

58 **Thessaloniki** | Urban Vineyard of the City of Thessaloniki

62 **Venice** | Laguna nel Bicchiere

67 FAQs

68 Contacts

Wines

FROM THE PRESIDENT

The Urban Vineyards Association (U.V.A.) was born with the aim of protecting the rural, historical and natural heritage represented by urban vineyards, enhancing their awareness and unlocking their touristic and wine making potential (although not all vineyards are wine producing).

Wine production in urban vineyards is peculiar, especially due to the close proximity of households requiring a tailored approach to vineyard management, often set as organic, and peculiar problems such as reduced direct sunlight and city birds attacks in some cases.

Urban wines sometimes face a prejudice: being city born, they cannot be high quality as those produced in the countryside. This initiative is to challenge this perception: soil, weather conditions and wine making skills drives wine quality regardless if the surroundings of a vineyard are build-up.

The catalogue presents a comprehensive selection of wines produced with grapes coming from Urban Vineyards part of our association, including some non-commercial wines produced for cultural purposes only.

Nicola Purrello

President of the Urban Vineyards Association
on behalf of the U.V.A. Board



U.V.A. VINEYARDS IN ITALY



Milano
Vigna di Leonardo



● **Bergamo**
Cascina Moroni



● **Venice**
Laguna nel Bicchiere



● **Venice**
San Francesco della Vigna

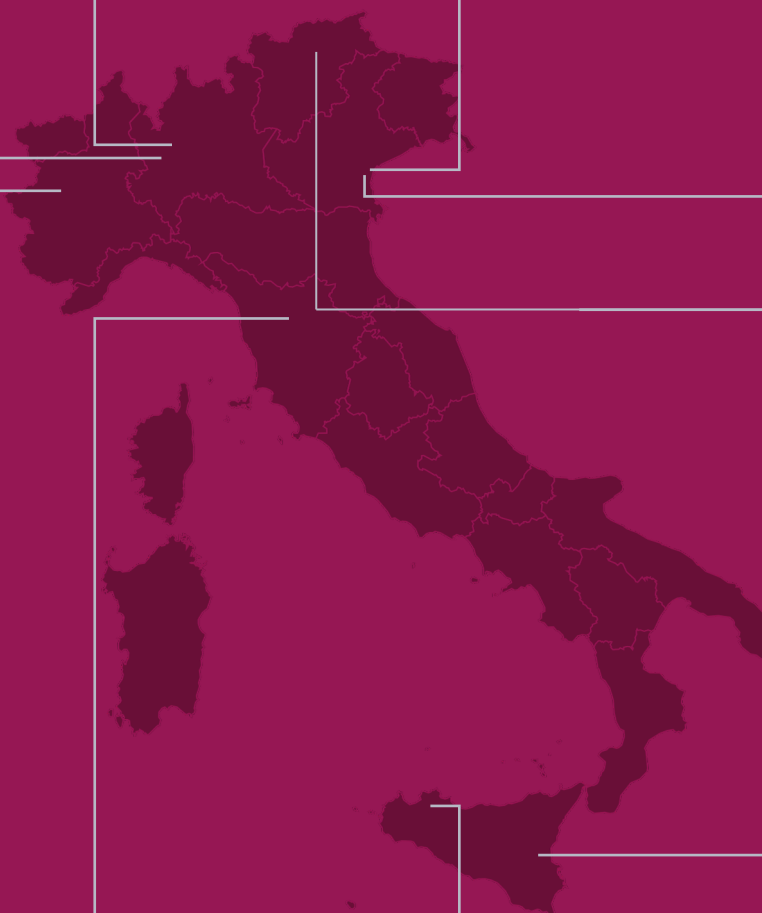

● Green dot means:
Wines featured in this
catalogue

● **Bolzano**
Nusserhof



● **Turin**
Vigna Villa della Regina



Florence
Vigna Michelangelo



Palermo
Vigna del Gallo



● **Catania**
Etna Urban Winery

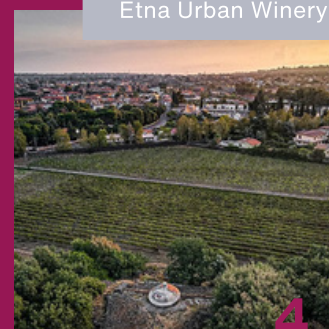

U.V.A. VINEYARDS IN OTHER COUNTRIES



FRANCE

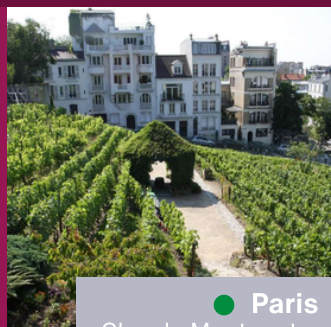

● Paris
Clos de Montmartre



● Lyon
Clos des Canuts



● Avignon
Clos du Palais
des Papes

● Green dot means:
Wines featured in this
catalogue

SPAIN



● Barcelona
Can Calopa de Dalt

GREECE



● Thessaloniki
Urban Vineyard of the City of
Thessaloniki

UNITED KINGDOM



● London
Forty Hall Vineyard

PORTUGAL



● Lisbon
Tapada de Ayuda

AUSTRIA



● Austria
Eichhorn Winery

U.V.A. VINEYARDS IN OTHER COUNTRIES



AUSTRALIA



● **Australia**
Studley Park
Vineyard



● **Adelaide**
Patriitti

● Green dot means:
Wines featured in this
catalogue

BRAZIL



● **Brasilia**
Vinhedo Lacustre

U.S.A.



● **Los Angeles**
Hollywood Classic
Wine



Cleveland
Château Hough

TABLE OF CONTENTS

04 The urban Vineyards Association

- 08 **Commercial wines**
- 09 **Adelaide** | Patritti
- 11 **Barcelona** | Masia Can Calopa de Dalt
- 15 **Bergamo** | Cascina Moroni
- 17 **Bolzano** | Nusserhof
- 21 **Brasilia** | Vinhedo Lacustre
- 28 **Catania** | Etna Urban Winery
- 31 **London** | Forty Hall Vineyard
- 32 **Los Angeles** | Hollywood Classic Wine
- 36 **Melbourne** | Studley Park Vineyard
- 46 **Paris** | Clos de Montmartre
- 49 **Turin** | Cantine Balbiano
- 50 **Venice** | San Francesco della Vigna
- 52 **Vienna** | Eichhorn Winery

57 Non commercial wines

- 58 **Thessaloniki** | Urban Vineyard of the City of Thessaloniki
- 62 **Venice** | Laguna nel Bicchiere

67 FAQs

68 Contacts



Commercial wines



Adelaide

Patritti

Patritti Wines is an historical Adelaide based winery, dedicated to preserving South Australia's urban viticultural heritage. Since 2006, they have managed the historic Marion Vineyard, established in 1907, and later revived the nearby Warriparinga and Oaklands Estate Vineyards, once-neglected sites now back to wine production.

These vineyards, part of Patritti's Urban Vineyard Collection, reflect a unique blend of tradition, innovation, and sustainability, with all wines grown, made, and bottled locally—honoring a legacy that began with Giovanni Patritti in 1926.

Urban Vineyard

GPS coordinates	-34.99495, 138.54955
Total size	~2.49 hectares
Altitude	~25 meters
Soil	Clay & Black loam
Number of plants/hectare	1530/ha
Age	Planted in 1907
Certifications	HACCP Sustainable Certification Freshcare Australian Wine Industry Standard of Sustainable Practice - Viticulture



Winery

PATRITTI

EST.1926

Name	Patritti
City	Adelaide, Australia
Postal Address	13-23 Clacton Rd, Dover Gardens, SA 5048
Website	https://patritti.com.au/
email	cellardoor@patritti.com.au



Name of the wine	Sparkling Warriparinga
Type of wine	Sparkling White
Appellation	Adelaide
Grape varieties	Palomino, Pedro Ximenez
Yearly production	~150 Cases
Commercial status	Commercial wine
Approx. wholesale price*	RRP \$30 Wholesale \$18.28 AUD

*Actual price to be checked directly with the winery

Winery

PATRITTI

EST.1926

Name	Patritti
City	Adelaide, Australia
Postal Address	13-23 Clacton Rd, Dover Gardens, SA 5048
Website	https://patritti.com.au/
email	cellardoor@patritti.com.au



Name of the wine	April Red
Type of wine	Red
Appellation	Adelaide
Grape varieties	Grenache, Palomino
Yearly production	~350 Cases
Commercial status	Commercial wine
Approx. wholesale price*	RRP \$30 Wholesale \$18.28 AUD

*Actual price to be checked directly with the winery

Winery

PATRITTI

EST.1926

Name	Patritti
City	Adelaide, Australia
Postal Address	13-23 Clacton Rd, Dover Gardens, SA 5048
Website	https://patritti.com.au/
email	cellardoor@patritti.com.au



Name of the wine	Marion Shiraz
Type of wine	Red
Appellation	Adelaide
Grape varieties	Shiraz
Yearly production	~200 Cases
Commercial status	Commercial wine
Approx. wholesale price*	RRP \$50 Wholesale \$25.80 AUD

*Actual price to be checked directly with the winery

Winery

PATRITTI

EST.1926

Name	Patritti
City	Adelaide, Australia
Postal Address	13-23 Clacton Rd, Dover Gardens, SA 5048
Website	https://patritti.com.au/
email	cellardoor@patritti.com.au



Name of the wine	Marion Tawny
Type of wine	Fortified
Appellation	Adelaide
Grape varieties	Grenache
Yearly production	~100 Cases
Commercial status	Commercial wine
Approx. wholesale price*	RRP \$40 Wholesale \$24.73 AUD

*Actual price to be checked directly with the winery

Winery

PATRITTI

EST.1926

Name	Patritti
City	Adelaide, Australia
Postal Address	13-23 Clacton Rd, Dover Gardens, SA 5048
Website	https://patritti.com.au/
email	cellardoor@patritti.com.au



Name of the wine	Spirit of Oaklands Gin
Type of wine	Spirit
Appellation	Adelaide
Grape varieties	Muscat
Yearly production	1,512 bottles
Commercial status	Commercial wine
Approx. wholesale price*	RRP \$80

*Actual price to be checked directly with the winery

Barcelona

Masia Can Calopa de Dalt

Can Calopa de Dalt, located in the heart of Collserola Natural Park, is a testament to Barcelona's rich wine heritage. This historic 16th-century farmhouse is home to the city's last remaining productive vineyard.

Managed by Cooperativa L'Olivera, a non-profit organization, Can Calopa produces organic wines and olive oils while championing social inclusion and sustainable agricultural practices.

Urban Vineyard

GPS coordinates	41.429280, 2.062151
Size	~3.5 hectares
Altitude	~301 meters
Soil	Loamy soils with slates
Number of plants/hectare	4,000
Age	Between 2 and 20 years old
Certifications	Organic Certified 

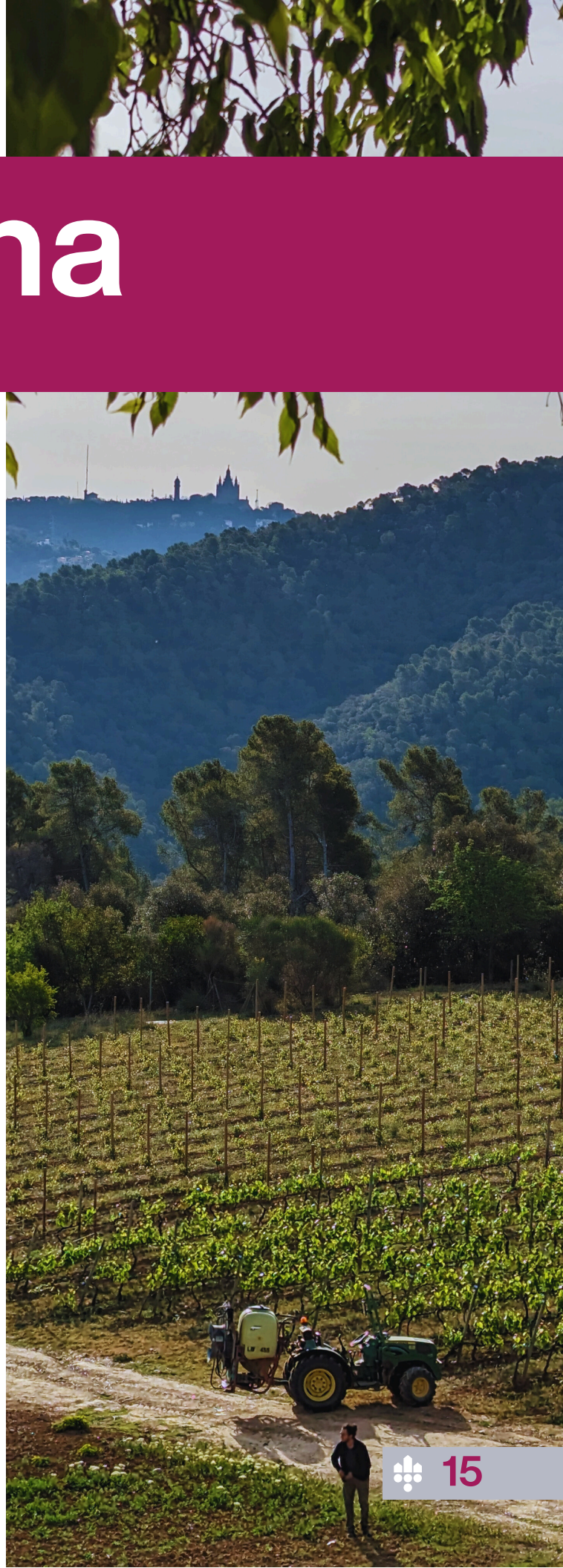

Winery

L'Olivera
CULTURA DE MARGES

Name

Cooperativa L'Olivera

City

Barcelona, Spain

Postal Address

**Carretera BV-1468,
km 4.8, Barcelona**

Website

www.olivera.org

email

olivera@olivera.org



Name of the wine

Vinyes de Barcelona

Type of wine

Still, red

Appellation

D.O. Catalunya

Grape varieties

Grenache (50%), Syrah (30%), Carignan (20%)

Yearly production

~4,500 bottles

Commercial status

Commercial wine

Approx. wholesale price*

€10.85 +22% VAT

*Actual price to be checked directly with the winery

Winery

L'Olivera
CULTURA DE MARGES

Name

Cooperativa L'Olivera

City

Barcelona, Spain

Postal Address

**Carretera BV-1468,
km 4.8, Barcelona**

Website

www.olivera.org

email

olivera@olivera.org



Name of the wine

Vinyes de Barcelona

Type of wine

Still, white

Appellation

D.O. Catalunya

Grape varieties

Xarel·lo

Yearly production

885 bottles

Commercial status

selling vintage 2023

Approx. wholesale price*

€10.45 euros (exworks)

*Actual price to be checked directly with the winery

Bergamo

Cascina Moroni

Moroni's family urban vineyards are located in the suburbs of Bergamo, near a forest, in a mixed urban area of natural beauty. Embracing sustainable practices, the vineyards enhance local biodiversity while inviting visitors to explore the historic landscape and enjoy high-quality wines.

Urban Vineyard

GPS coordinates	45°43'26.2"N 9°38'50.0"E
Size	4.5 hectares
Altitude	~450 meters
Soil	Clay
Number of plants/hectare	~5,000
Age	~10 years



Winery



Name

Cascina Moroni

City

Bergamo, Italy

Postal Address

Piazza Libertà 28

24040 Stezzano

Website

www.contimoroni.it

email

cascinamoroni@gmail.com



Name of the wine

Solaris

Type of wine

Sparkling (Charmat) VSQ, white

Appellation

IGT Bianco della Bergamasca

Grape varieties

100% Solaris Piwi

Yearly production

~ 3,000 bottles

Commercial status

Commercial wine

Approx. wholesale price*

€8.5 + 22% VAT

*Actual price to be checked directly with the winery



Winery



Name

Cascina Moroni

City

Bergamo, Italy

Postal Address

Piazza Libertà 28

24040 Stezzano

Website

www.contimoroni.it

email

cascinamoroni@gmail.com



Name of the wine

Colli Aperti - Valmarina Bianco

Type of wine

Still, white

Appellation

IGT Bianco della Bergamasca

Grape varieties

80% Riesling Renano - 20% Chardonnay

Yearly production

~15,000 bottles

Commercial status

Commercial wine

Approx. wholesale price*

€6 + 22% VAT

*Actual price to be checked directly with the winery

Winery



Name

Cascina Moroni

City

Bergamo, Italy

Postal Address

Piazza Libertà 28

24040 Stezzano

Website

www.contimoroni.it

email

cascinamoroni@gmail.com



Name of the wine

Monastero - Valmarina Rosso

Type of wine

Still, red

Appellation

IGT Rosso della Bergamasca

Grape varieties

100% Merlot

Yearly production

~8,000 bottles

Commercial status

Commercial wine

Approx. wholesale price*

€6 + 22% VAT

*Actual price to be checked directly with the winery

Bolzano

Nusserhof

Nusserhof is a 3.5-hectare oasis nestled within the urban landscape of Bolzano, in the Alto Adige region. Rooted in alluvial and porphyry soils nourished by the Isarco River, their vines—some over 80 years old—grow exclusively native varieties: Lagrein, Teroldego, and the rare Blatterle. Once on the brink of extinction, Blatterle was revived by Heinrich, Gloria's father, who propagated the last ten surviving vines. Today, half a hectare is dedicated to preserving this historical gem.

Since 1994, the estate has been certified organic, embracing a low-intervention approach to winemaking—relying solely on indigenous yeasts and allowing each wine to mature at its own pace, often up to four years, to achieve harmony and depth. Nusserhof's legacy is also deeply tied to the memory of Josef Mayr-Nusser, Gloria's great-uncle, who was executed for refusing to swear allegiance to Hitler and later beatified by Pope Francis in 2017. His courage continues to inspire the soul behind every bottle.

Urban Vineyard

GPS coordinates	46.4931320849, 11.3683691398
Size	3.5 hectares
Altitude	260 meters
Soil	Alluvial soil
Number of plants/hectare	5,000
Age	230 years
Certifications	Organic Certified 



Winery

Nusserhof

Name

Nusserhof

City

Bolzano

Postal Address

Via Josef-Mayr-Nusser 72

Website

<https://www.fws.it/it/fws-charaktere/mayr-gloria-nusserhof/>

email

mayr-nusser@rolmail.net



Name of the wine	Blatterle
Type of wine	Still, white
Appellation	Vino
Grape varieties	100 % Blatterle
Yearly production	3,000 bottles
Commercial status	Commercial wine
Approx. wholesale price*	11 € + VAT

*Actual price to be checked directly with the winery

Winery

Nusserhof

Name

Nusserhof

City

Bolzano

Postal Address

Via Josef-Mayr-Nusser 72

Website

[https://www.fws.it/it/fws-](https://www.fws.it/it/fws-charaktere/mayr-gloria-nusserhof/)

charaktere/mayr-gloria-nusserhof/

email

mayr-nusser@rolmail.net



Name of the wine	Lagrein Kretzer
Type of wine	Still, rosé
Appellation	DOC Südtirol
Grape varieties	100 % Lagrein
Yearly production	1,500
Commercial status	Commercial wine
Approx. wholesale price*	10 € + VAT

*Actual price to be checked directly with the winery

Winery

Nusserhof

Name

Nusserhof

City

Bolzano

Postal Address

Via Josef-Mayr-Nusser 72

Website

<https://www.fws.it/it/fws-charaktere/mayr-gloria-nusserhof/>

email

mayr-nusser@rolmail.net



Name of the wine	Lagrein Riserva
Type of wine	Still, red
Appellation	DOC Südtirol
Grape varieties	100 % Lagrein
Yearly production	6,000
Commercial status	Commercial wine
Approx. wholesale price*	18 € + VAT

*Actual price to be checked directly with the winery

Winery

Nusserhof

Name

Nusserhof

City

Bolzano

Postal Address

Via Josef-Mayr-Nusser 72

Website

<https://www.fws.it/it/fws-charaktere/mayr-gloria-nusserhof/>

email

mayr-nusser@rolmail.net



Name of the wine	Gloria
Type of wine	Still, red
Appellation	Vino
Grape varieties	100 % Lagrein
Yearly production	1.000
Commercial status	Commercial wine
Approx. wholesale price*	34 € + VAT

*Actual price to be checked directly with the winery

Winery

Nusserhof

Name

Nusserhof

City

Bolzano

Postal Address

Via Josef-Mayr-Nusser 72

Website

<https://www.fws.it/it/fws-charaktere/mayr-gloria-nusserhof/>

email

mayr-nusser@rolmail.net



Name of the wine	Teroldego
Type of wine	Still, red
Appellation	IGT Vigneti delle Dolomiti
Grape varieties	100 % Teroldego
Yearly production	1.000
Commercial status	Commercial wine
Approx. wholesale price*	18 € + VAT

*Actual price to be checked directly with the winery

Brasilia

Vinhedo Lacustre

Vinhedo Lacustre began in 1996 with a deep love for the land, when the owner's father planted a grapevine on a property overlooking Brasília. Despite the region's rainy summers, a breakthrough in the 2000s—known as the “double pruning” technique—enabled quality grape production during the dry winters.

In 2010, the family planted a hectare of vines, including Cabernet Sauvignon, Syrah, Merlot, and Lorena, originally for personal use. After health issues in 2020, Marcos Ritter took over to fulfill his father's dream, releasing their first wine in 2021 and opening the vineyard to visitors in 2022. Today, Vinhedo Lacustre is a key wine tourism destination in Brasília, offering tastings, picnics, and Italian cuisine, all rooted in family heritage and passion.

Urban Vineyard

GPS coordinates	-15.72673 , -47.84030
Size	+/- 1 hectare
Altitude	1060 m
Soil	Sandy soil with a little clay and slit
Number of plants/hectare	+/- 3,000
Age	15 years



Winery



Name

Vinhedo Lacustre

City

Brasilia-DF, Brazil

Postal Address

**SMLN Mi Tr03 Chácara 144.13,
Núcleo Rural Jerivá Entrada "C".
Lago Norte, Brasília - DF, Brazil
CEP 71.536-214**

Website

www.vinhedolacustre.com.br

email

marcosritter@gmail.com



Name of the wine

Meninas do Vinhedo

Type of wine

Still, red

Appellation

Cerrado Brasiliense

Grape varieties

Cabernet Sauvignon (50%), Syrah (50%)

Yearly production

Aproximately 900

Commercial status

Commercial wine

Approx. wholesale price*

\$40 USD

*Actual price to be checked directly with the winery



Catania

Etna Urban Winery

Etna Urban Winery, nestled in Catania's suburbs, revives a centuries-old family winemaking tradition begun in 1790. After decades of abandonment, eight cousins re-planted native vines in 2018, blending history with modernity in an urban vineyard that now welcomes visitors for tours and tastings.

Urban Vineyard

GPS coordinates	37.56947, 15.1019302
Size	1.5 hectares
Altitude	~340 meters
Soil	Vulcanic sand
Number of plants/hectare	~5,500 to ~8,000
Age	~4-7 years
Certifications	Organic Certified 

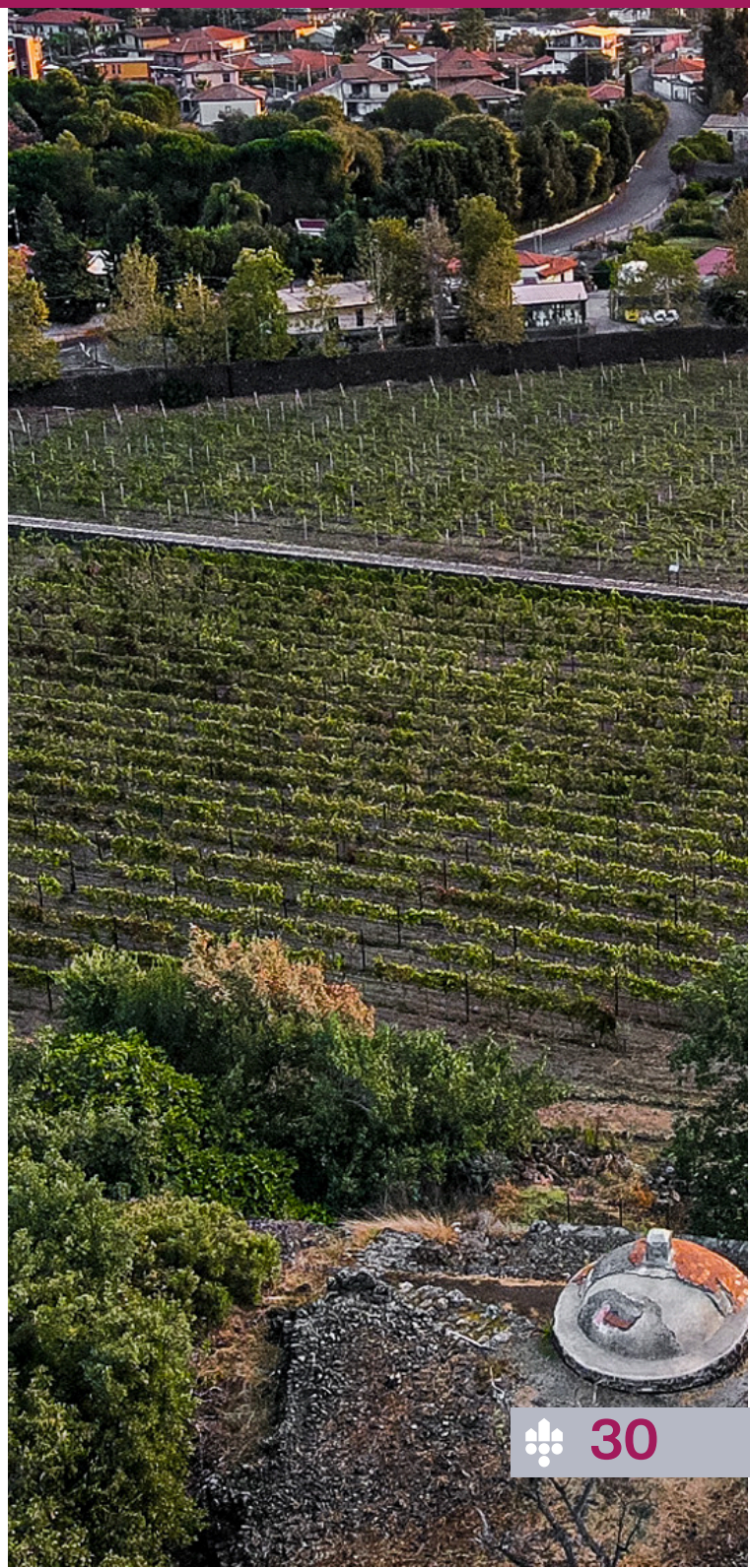

Winery

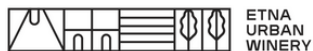

Name	Etna Urban Winery
City	Catania, Italy
Postal Address	Via Catira 40, S.Gregorio di Catania, 95027
Website	www.etnaurbanwinery.it
email	shipments@etnaurbanwinery.it



Name of the wine	Vigna Grande
Type of wine	Still, red
Appellation	IGT Terre Siciliane Nerello Mascalese
Grape varieties	Nerello Mascalese (80%), Nerello Cappuccio (20%)
Yearly production	2-3,000 bottles
Commercial status	Commercial wine
Approx. wholesale price*	€18 + 22% VAT

*Actual price to be checked directly with the winery

London

Forty Hall Vineyard

Forty Hall Vineyard is an exciting social enterprise which has established a 10 acre community vineyard in Enfield, north London. Largely looked after by local volunteers, the vineyard is the first commercial scale vineyard in London and currently producing two still wines, and a sparkling thought to be the first ever produced in London.

Urban Vineyard

GPS coordinates	51.670168, -0.072455
Size	~4 hectares
Altitude	~90-100 meters
Soil	Loamy
Number of plants/hectare	N/A
Age	~10-15 years
Certifications	Organic Certified 

Winery

FORTY HALL VINEYARD
— LONDON —

Name

Forty Hall Vineyard

City

London, United Kingdom

Postal Address

**Gardener's Rest Forty Hall Farm,
Forty Hill Enfield EN2 9HA, London**

Website

www.fortyhallvineyard.com

email

sales@fortyhallvineyard.com



Name of the wine

Ortega

Type of wine

Still, white

Appellation

None

Grape varieties

Ortega

Yearly production

N/A

Commercial status

Commercial wine

Approx. retail price*

£19

*Actual price to be checked directly with the winery

Winery

FORTY HALL VINEYARD
— LONDON —

Name

Forty Hall Vineyard

City

London, United Kingdom

Postal Address

**Gardener's Rest Forty Hall Farm,
Forty Hill Enfield EN2 9HA, London**

Website

www.fortyhallvineyard.com

email

sales@fortyhallvineyard.com



Name of the wine

Bacchus

Type of wine

Still, white

Appellation

None

Grape varieties

Bacchus

Yearly production

N/A

Commercial status

Commercial wine

Approx. retail price*

£19

*Actual price to be checked directly with the winery

Winery

FORTY HALL VINEYARD
— LONDON —

Name

Forty Hall Vineyard

City

London, United Kingdom

Postal Address

**Gardener's Rest Forty Hall Farm,
Forty Hill Enfield EN2 9HA, London**

Website

www.fortyhallvineyard.com

email

sales@fortyhallvineyard.com



Name of the wine

London Sparkling Brut

Type of wine

Sparkling, Classic Method

Appellation

None

Grape varieties

Pinot Noir, Pinot Meunier and Chardonnay grapes

Yearly production

~N/A

Commercial status

Commercial wine

Approx. retail price*

£35

*Actual price to be checked directly with the winery

Los Angeles

Hollywood Classic

Hollywood Classic is just steps from the iconic Hollywood Sign and bordered by the expansive Griffith Park. Perched at over 1,300 feet in elevation and only 12.5 miles from the Pacific Ocean, this steep hillside vineyard is meticulously farmed by hand, following organic and sustainable practices. Founded in 2001 by the York family, it features Bordeaux varietals and aims to revive Los Angeles' rich winemaking heritage dating back to the 1800s. The estate spans 40 acres, with 8 acres currently undervine.

Urban Vineyard

GPS coordinates	34.131407, -118.329400
Size	~3.2 hectares
Altitude	~320-396 meters
Soil	Shallow, lean, rocky soils, uplifted, ancient seabed
Number of plants/hectare	N/A
Age	23 years

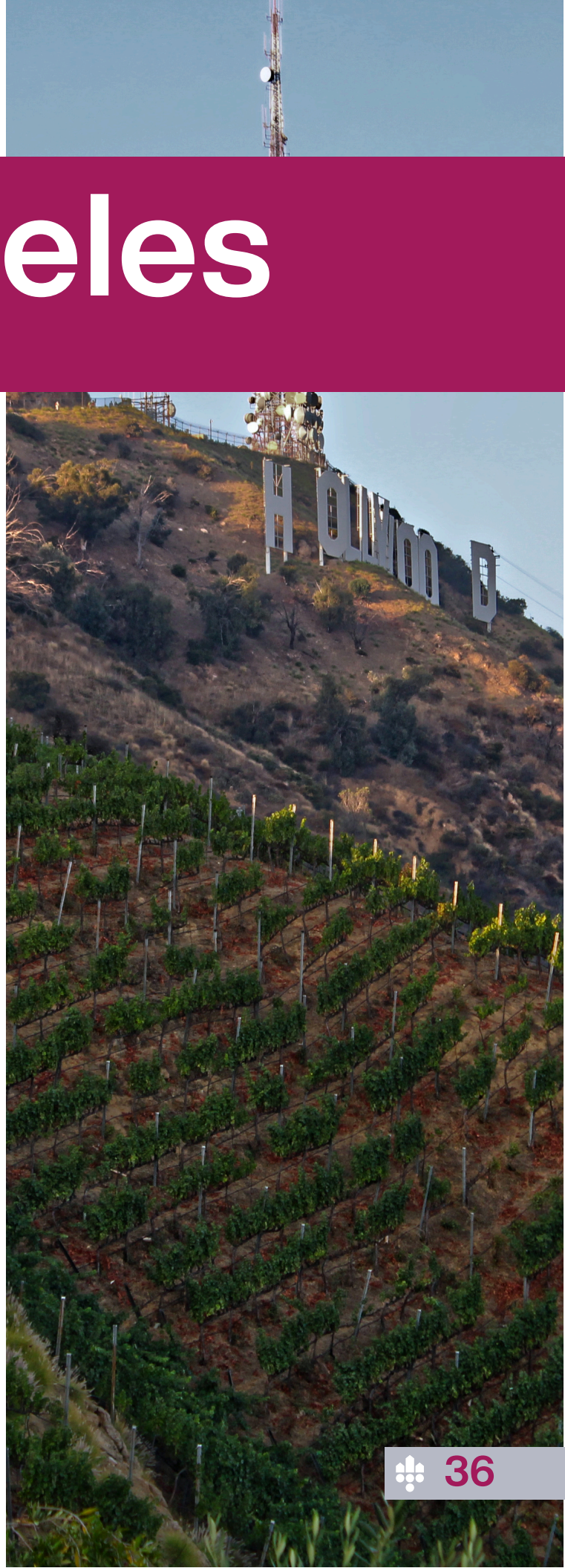

Winery

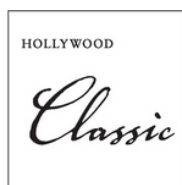

Name

Hollywood Classic

City

Los Angeles, United States

Postal Address

**6459 Innsdale Drive, Los Angeles,
CA 90068**

Website

hollywoodclassicwine.com

email

info@hollywoodclassicwine.com



Name of the wine

Hollywood Classic - Malbec Rose'

Type of wine

Still, rose'

Appellation

Los Angeles County

Grape varieties

Malbec

Yearly production

~300 bottles

Commercial status

Commercial wine

Approx. retail price*

\$105 USD

*Actual price to be checked directly with the winery

Winery

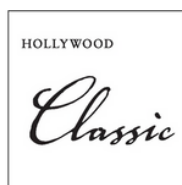

Name	Hollywood Classic
City	Los Angeles, United States
Postal Address	6459 Innsdale Drive, Los Angeles, CA 90068
Website	hollywoodclassicwine.com
email	info@hollywoodclassicwine.com



Name of the wine	Hollywood Classic Merlot
Type of wine	Still, red
Appellation	Los Angeles County
Grape varieties	Merlot
Yearly production	~600 bottles
Commercial status	Commercial wine
Approx. retail price*	\$105 USD

*Actual price to be checked directly with the winery

Winery

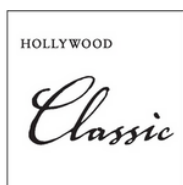

Name	Hollywood Classic
City	Los Angeles, United States
Postal Address	6459 Innsdale Drive, Los Angeles, CA 90068
Website	hollywoodclassicwine.com
email	info@hollywoodclassicwine.com



Name of the wine	Hollywood Classic Malbec
Type of wine	Still, red
Appellation	Los Angeles County
Grape varieties	Malbec
Yearly production	~1,500 bottles
Commercial status	Commercial wine
Approx. retail price*	\$105 USD

*Actual price to be checked directly with the winery

Winery



Name	Hollywood Classic
City	Los Angeles, United States
Postal Address	6459 Innsdale Drive, Los Angeles, CA 90068
Website	hollywoodclassicwine.com
email	info@hollywoodclassicwine.com



Name of the wine	Hollywood Classic Cabernet - Sauvignon Black Label
Type of wine	Still, red
Appellation	Los Angeles County
Grape varieties	Cabernet Savignon
Yearly production	~1,200 bottles
Commercial status	Commercial wine
Approx. retail price*	\$210 USD

*Actual price to be checked directly with the winery

Winery

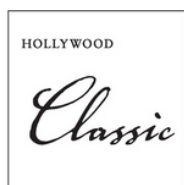

Name	Hollywood Classic
City	Los Angeles, United States
Postal Address	6459 Innsdale Drive, Los Angeles, CA 90068
Website	hollywoodclassicwine.com
email	info@hollywoodclassicwine.com



Name of the wine	Hollywood Classic Cabernet Sauvignon Silver Label
Type of wine	Still, red
Appellation	Los Angeles County
Grape varieties	Cabernet Sauvignon
Yearly production	~2,500 bottles
Commercial status	Commercial wine
Approx. retail price*	\$105 USD

*Actual price to be checked directly with the winery

Winery

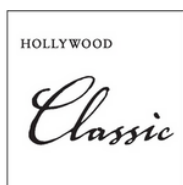

Name

Hollywood Classic

City

Los Angeles, United States

Postal Address

**6459 Innsdale Drive, Los Angeles,
CA 90068**

Website

hollywoodclassicwine.com

email

info@hollywoodclassicwine.com



Name of the wine

Vintage Dessert Wine

Type of wine

Still, sweet, red

Appellation

Los Angeles County

Grape varieties

Malbec

Yearly production

~500-1,000 bottles

Commercial status

Commercial wine

Approx. retail price*

\$350 USD

*Actual price to be checked directly with the winery



Melbourne

Studley Park Vineyard

The Vineyard was planted in 1994 on a hectare of river front land which had been used as a market garden for almost 100 years. There are indications that part of the land was used to grow grapes. Early plans reveal that the area was known as the Chinese Gardens at the beginning of the 20th century. We have also planted olives, lemons and figs which are a nod to later Italian owners of the market garden land during the 1940s, 1950s and 1960s. Located 4 km from the city centre, the vineyard land is one of the very last remaining parcels of land used for agricultural purposes in proximity to the city.

Urban Vineyard

GPS coordinates	S37.80993, E145.01081
Size	0.5 Hectare
Altitude	10 m
Soil	SiltyLoam
Number of plants/hectare	2,290
Age	30 years

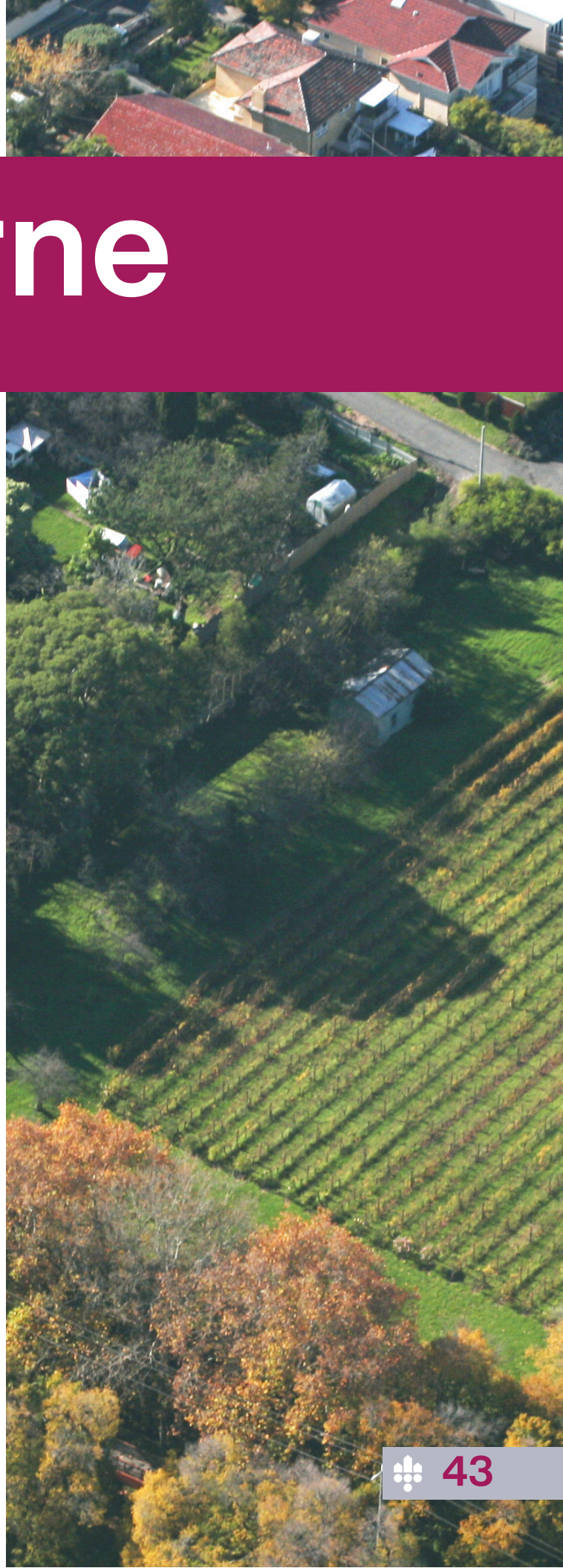

Winery



Name	Studley Park Vineyard
City	Melbourne
Postal Address	5 Garden Terrace, Kew , Victoria, 3101, Australia
Website	https://www.studleypark.com.au
email	studleyparkvineyard@outlook.com



Name of the wine	Studley Park Vineyard
Type of wine	Cabernet Sauvignon
Appellation	PortPhillip
Grape varieties	Cabernet Sauvignon
Yearly production	1,000 -3,000
Commercial status	Commercial wine
Approx. wholesale price*	AU \$25 per bottle

*Actual price to be checked directly with the winery

Winery



Name	Studley Park Vineyard
City	Melbourne
Postal Address	5 Garden Terrace, Kew , Victoria, 3101, Australia
Website	https://www.studleypark.com.au
email	studleyparkvineyard@outlook.com



Name of the wine	Studley Park Vineyard
Type of wine	Rosé
Appellation	PortPhillip
Grape varieties	Cabernet Sauvignon
Yearly production	500 - 1,000
Commercial status	Commercial wine
Approx. wholesale price*	AU \$20 per bottle

*Actual price to be checked directly with the winery

Paris

Clos de Montmartre

Clos Montmartre, perched on the historic slopes of Montmartre, has been reviving an ancient Gallo-Roman tradition since 1933. That was when the Vieux Montmartre Society and the République de Montmartre launched a campaign to prevent the construction of a building and instead plant a vineyard on one of Montmartre's last remaining open plots—1,800 vines spread over 20 grape varieties. The Grape Harvest Festival (La Fête des Vendanges) and the sale of the wine support the social initiatives of the Committee of Festivals and Social Actions.

Urban Vineyard

GPS coordinates	48.888284, 2.340204
Size	~0.2 hectares
Altitude	~130 meters
Soil	Mixture of clay, sand and gravel
Number of plants/hectare	N/A
Age	91 years



Winery



Name

**Comité des Fêtes et d'Actions
Sociales de Montmartre et du 18ème
Paris, France**

City

Postal Address

1 Place Jules Joffrin 75018 Paris

Website

comitedesfetesdemontmartre.com

email

ericsureau@aol.com

Yearly production

**~1,700 bottles of 500ml per year
combining red and rose'**



Name of the wine

Clos Montmarte

Type of wine

Still, red

Appellation

None

Grape varieties

**Cabernet Jura, Muscat Bleu, Pinotin, Divico, Artaban,
Monarch, Merlot Khorus, Vidolic, Coliris, Lilaro, Prior**

Commercial status

Commercial wine

Approx. wholesale price*

€35 (500ml)

*Actual price to be checked directly with the winery

Winery



Name

**Comité des Fêtes et d'Actions
Sociales de Montmartre et du 18ème
Paris, France**

City

Postal Address

1 Place Jules Joffrin 75018 Paris

Website

comitedesfetesdemontmartre.com

email

ericsureau@aol.com

Yearly production

**~1,700 bottles of 500ml per year
combining red and rose'**



Name of the wine

Clos Montmartre

Type of wine

Still, rose'

Appellation

None

Grape varieties

**Cabernet Jura, Muscat Bleu, Pinotin, Divico, Artaban,
Monarch, Merlot Khorus, Vidolic, Coliris, Lilaro, Prior**

Commercial status

Commercial wine

Approx. wholesale price*

€30 (500ml)*

*Actual price to be checked directly with the winery



Turin

Vigna Villa della Regina

Winery

DAL 1941
BALBIANO
VIGNETI E CANTINE IN ANDEZENO

Name

Cantine Balbiano (manager until 2023)

City

Turin, Italy

Postal Address

**Corso Vittorio Emanuele 1 - 10020
Andezeno (TO)**

Website

www.balbiano.com

email

info@balbiano.com



Name of the wine

Vigna villa della Regina

Type of wine

Still, red

Appellation

DOC Freisa di Chieri

Grape varieties

Freisa di Chieri 100%

Yearly production

~4,000 bottles

Commercial status

Commercial wine

Approx. wholesale price*

€18.5 + 22% VAT



49

*Actual price to be checked directly with the winery

Venice

San Francesco della Vigna

San Francesco della Vigna, the oldest urban vineyard in Venice, is nestled within the closure area in a still-active Franciscan monastery. Since 2019 the vineyard has been managed by the technical staff of Santa Margherita, choosing to plant the two most historic varieties during the Serenissima Republic of Venice: Malvasia and Glera.

The first vintage of Harmonia Mundi was officially presented in 2024 after two years of winemaking.

Urban Vineyard

GPS coordinates	45.438936, 12.347771
Size	~0.3 hectares
Altitude	~0-1 meters
Soil	Sandy
Number of plants/hectare	~6,666
Age	~6 years



Winery



Name

Santa Margherita

City

Venice, Italy

Postal Address

**Via Ita Marzotto, 8 Fossalta di
Portogruaro, Italy**

Website

www.santamargherita.com

email

info@santamargherita.com



Name of the wine

Harmonia Mundi

Type of wine

Sparkling (Charmat), white

Appellation

None

Grape varieties

Malvasia, Glera

Yearly production

~1,100 bottles

Commercial status

Commercial wine

Approx. wholesale price*

€70 + 22% VAT

*Actual price to be checked directly with the winery

Vienna

Eichhorn Winery

Eichhorn Winery, located in Vienna and founded by artist duo Miriam and Ron, blends creativity with tradition through their natural, low-intervention approach to winemaking. Since acquiring their first vines in 2020, they've crafted distinctive, elegant wines inspired by classic icons and shaped by close, seasonal work with the land. Their vineyards, planted between 1986 and 1992, feature traditional Viennese white grape field blends, with each wine macerated on the mash and aged in oak casks or amphorae. The result is a unique expression of urban viticulture that honors heritage while embracing artistic innovation.

Urban Vineyard

GPS coordinates	N48.312519, E16.393625
Size	1 Hectare
Altitude	240 m
Soil	Loess
Number of plants/hectare	5,000
Age	35 years
Certifications	Bio Garantie Austria 



Winery



Name	Eichhorn Winery
City	Vienna
Postal Address	Senderstrasse 54, 1210 Vienna
Website	https://eichhornwinery.com
email	info@eichhornwinery.com



Name of the wine	Blonde
Type of wine	Unfiltered Natural Wine
Appellation	
Grape varieties	Gruener Veltliner, Welschriesling, Gelber Muskateller, Chardonnay, Pinot Grigio
Yearly production	2000
Commercial status	
Approx. wholesale price*	€36

*Actual price to be checked directly with the winery



Winery



Name	Eichhorn Winery
City	Vienna
Postal Address	Senderstrasse 54, 1210 Vienna
Website	https://eichhornwinery.com
email	info@eichhornwinery.com



Name of the wine	Fields of Gold
Type of wine	Pétillant Naturel 2023
Appellation	
Grape varieties	100% Welschriesling
Yearly production	200
Commercial status	
Approx. wholesale price*	€21

*Actual price to be checked directly with the winery



Winery



Name	Eichhorn Winery
City	Vienna
Postal Address	Senderstrasse 54, 1210 Vienna
Website	https://eichhornwinery.com
email	info@eichhornwinery.com



Name of the wine	
Type of wine	Vermouth
Appellation	
Grape varieties	Field Blend, herbs from our garden, no sugar added
Yearly production	200
Commercial status	
Approx. wholesale price*	€24

*Actual price to be checked directly with the winery

TABLE OF CONTENTS

04 The urban Vineyards Association

08 Commercial wines

09 **Adelaide** | Patritti

11 **Barcelona** | Masia Can Calopa de Dalt

15 **Bergamo** | Cascina Moroni

17 **Bolzano** | Nusserhof

21 **Brasilia** | Vinhedo Lacustre

28 **Catania** | Etna Urban Winery

31 **London** | Forty Hall Vineyard

32 **Los Angeles** | Hollywood Classic Wine

36 **Melbourne** | Studley Park Vineyard

46 **Paris** | Clos de Montmartre

49 **Turin** | Cantine Balbiano

50 **Venice** | San Francesco della Vigna

52 **Vienna** | Eichhorn Winery

→ 57 Non commercial wines

58 **Thessaloniki** | Urban Vineyard of the City of Thessaloniki

62 **Venice** | Laguna nel Bicchiere

67 FAQs

68 Contacts



Non commercial wines



Thessaloniki

Urban Vineyard of the City of Thessaloniki

Founded in 2013 within the heart of Thessaloniki, this vineyard features native Greek grape varieties, including Malagouzia, Robola, Xinomavro, and Agiorgitiko, all cultivated on reclaimed municipal land. With the support of local leaders, Ktima Gerovassiliou, and the viticulture lab of Aristotle University, the vineyard has grown into a vibrant community project. It is home to Gorgona, the city's acclaimed wine, and serves as a cultural hub where music, dance, and charitable initiatives flourish.

Urban Vineyard

GPS coordinates	40.624227, 22.964667
Size	~0.2 hectares
Altitude	~56 meters
Soil	Sandy loam
Number of plants/hectare	~5,000
Age	10 years

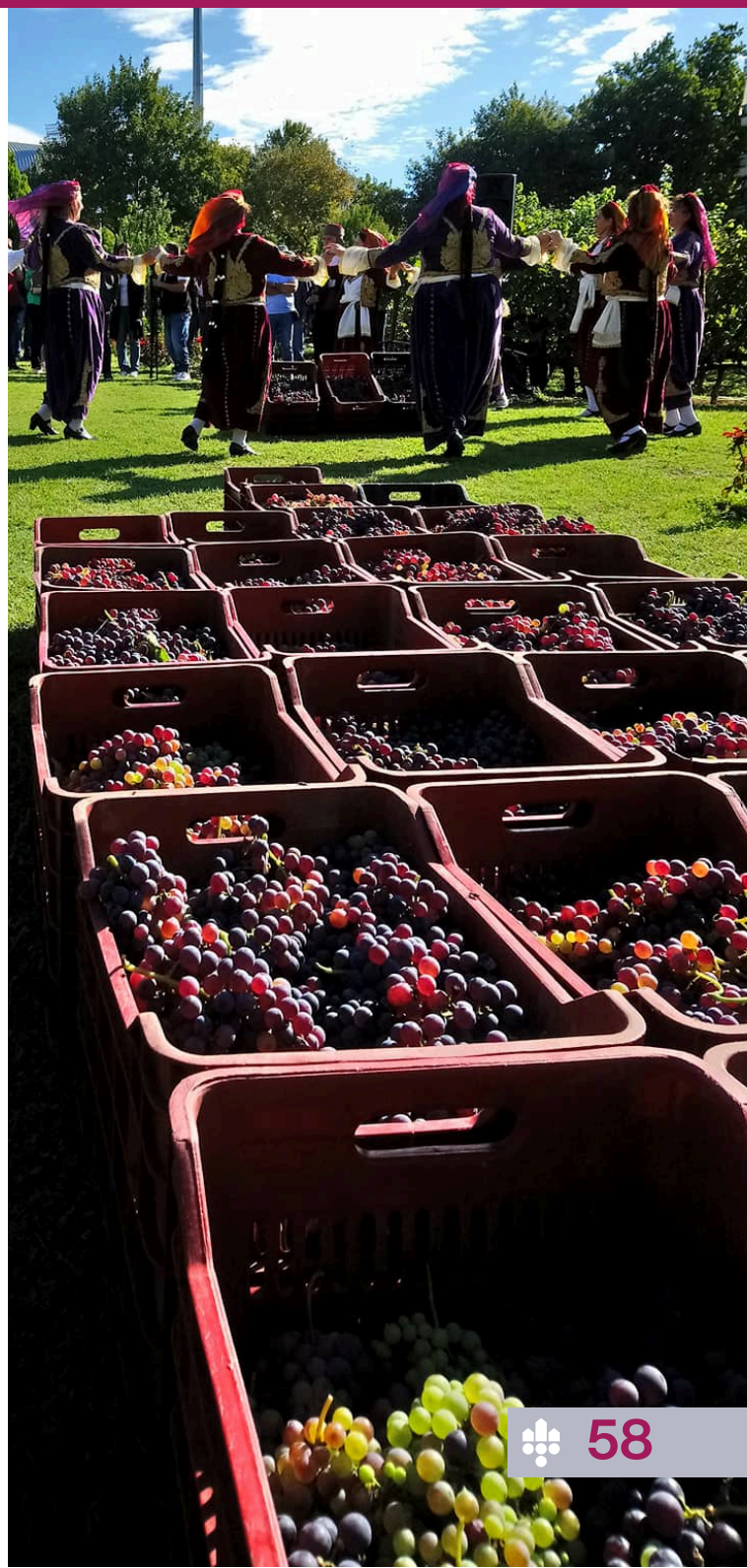

Winery



Ownership
Winery Partnership
City
Postal Address

Municipality of Thessaloniki
Winery Ktima Gerovassiliou
Thessaloniki, Greece
Postal address: Λεωφόρος
Βασιλέως Γεωργίου, Α1,
Thessaloniki 546 36, Greece
FB Group Urban Vineyard Friends
astikoperivallon@thessaloniki.gr

Website
email



Name of the wine	The mermaid (red)
Type of wine	Still, red
Appellation	None
Grape varieties	Xinomavro & Agiorgitiko
Yearly production	~250 bottles
Commercial status	Non-commercial wine
Approx. wholesale price	Not in commerce



Winery



Ownership
Winery Partnership
City
Postal Address

Municipality of Thessaloniki

Winery Ktima Gerovassiliou

Thessaloniki, Greece

Postal address: Λεωφόρος

Βασιλέως Γεωργίου, Α1,

Thessaloniki 546 36, Greece

Website

FB Group Urban Vineyard Friends

email

astikoperivallon@thessaloniki.gr



Name of the wine	The mermaid (white)
Type of wine	Still, white
Appellation	None
Grape varieties	Malgouzia & Robola
Yearly production	~150 bottles
Commercial status	Non-commercial wine
Approx. wholesale price	Not in commerce



Winery



Ownership
Winery Partnership
City
Postal Address

Municipality of Thessaloniki

Winery Ktima Gerovassiliou

Thessaloniki, Greece

Postal address: Λεωφόρος

Βασιλέως Γεωργίου, Α1,

Thessaloniki 546 36, Greece

Website

FB Group Urban Vineyard Friends

email

astikoperivallon@thessaloniki.gr



Name of the wine	The mermaid (rose)
Type of wine	Still, rose'
Appellation	None
Grape varieties	Xinomavro
Yearly production	~150 bottles
Commercial status	Non-commercial wine
Approx. wholesale price	Not in commerce



Venice

Laguna nel Bicchiere

Laguna nel Bicchiere, nestled in the heart of Venice, protects the historical heritage of city vineyards scattered around the Venetian Lagoon. The project currently cares vineyards located at Sant'Elena, San Michele e Vignole and producing small quantities of non commercial wines for its members and opening for visits and wine tourism experiences.

Sant'Elena Vineyard

GPS coordinates	45.426854, 12.365863
Size	~0.1 hectares
Altitude	~0-1 meters
Soil	Sandy-clay
Number of plants/hectare	N/A
Age	In existence since 1,200 D.C.

San Michele Vineyard

GPS coordinates	45.448844, 12.347469
Size	~0.06 hectares
Altitude	~1 meters
Soil	Sandy-clay
Number of plants/hectare	N/A
Age	In existence since 1,200 D.C.

San Michele Vineyard

GPS coordinates	45.441260, 12.378194
Size	~0.08 hectares
Altitude	~0-1 meters
Soil	Sandy-clay
Number of plants/hectare	N/A
Age	In existence for more than 100 years



Winery



Laguna nel bicchiere
le vigne ritrovate

Name

Ass. Laguna nel Bicchiere

City

Venice, Italy

Postal Address

**c/o Renzo De Antonia, Santa Croce
n.2242 Venezia**

Website

www.lagunanelbicchiere.it

email

lagunanelbicchiere@gmail.com



Name of the wine

San Michele in purezza

Type of wine

Still, white

Appellation

None

Grape varieties

Malvasia, Dorona, Glera

Yearly production

~300 bottles

Commercial status

Non-commercial wine

Approx. wholesale price

Not in commerce



Winery



Laguna nel bicchiere
le vigne ritrovate

Name

Ass. Laguna nel Bicchiere

City

Venice, Italy

Postal Address

**c/o Renzo De Antonia, Santa Croce
n.2242 Venezia**

Website

www.lagunanelbicchiere.it

email

lagunanelbicchiere@gmail.com



Name of the wine

Sant'Elena

Type of wine

Still, red

Appellation

None

Grape varieties

Merlot, Cabernet Savignona

Yearly production

~300 bottles

Commercial status

Non-commercial wine

Approx. wholesale price

Not in commerce



Winery



Laguna nel bicchiere
le vigne ritrovate

Name

Ass. Laguna nel Bicchiere

City

Venice, Italy

Postal Address

**c/o Renzo De Antonia, Santa Croce
n.2242 Venezia**

Website

www.lagunanelbicchiere.it

email

lagunanelbicchiere@gmail.com



Name of the wine

Laguna Nord

Type of wine

Still, white

Appellation

None

Grape varieties

Dorona, Glera, Trebbiano, Verduzzo Dorato

Yearly production

~250 bottles

Commercial status

Non-commercial wine

Approx. wholesale price

Not in commerce



TABLE OF CONTENTS

04 The urban Vineyards Association

08 Commercial wines

09 **Adelaide** | Patritti

11 **Barcelona** | Masia Can Calopa de Dalt

15 **Bergamo** | Cascina Moroni

17 **Bolzano** | Nusserhof

21 **Brasilia** | Vinhedo Lacustre

28 **Catania** | Etna Urban Winery

31 **London** | Forty Hall Vineyard

32 **Los Angeles** | Hollywood Classic Wine

36 **Melbourne** | Studley Park Vineyard

46 **Paris** | Clos de Montmartre

49 **Turin** | Cantine Balbiano

50 **Venice** | San Francesco della Vigna

52 **Vienna** | Eichhorn Winery

57 Non commercial wines

58 **Thessaloniki** | Urban Vineyard of the City of Thessaloniki

62 **Venice** | Laguna nel Bicchiere

→ 67 **FAQs**

68 **Contacts**



FAQs

How to purchase the wine?

Can we make one order for multiple producers?

At the moments, orders must be submitted to the individual wineries. We are working to create a centralized storage, payment and shipment platform

Is it possible to organize wine tastings of urban wines?

You are more than welcome to organize tastings of urban wines purchasing and servings wines of your election directly from the wineries.

Can you provide educational, support material?

In case you live near any of our member, you can contact them to request their presence at tastings of urban wines. We can also provide power point slides of the vineyards and wines

What is the difference between wines in this catalogue (e.g. produced from urban vineyards) and those produced at “urban wineries”?

Our catalogue includes wines made with grapes cultivated inside cities (e.g. urban vineyards). Urban Wineries typically import grapes from the countryside and process them in the city

Are urban wines polluted?

There is no evidence of heavy metals residuals in finished wines produced from urban vineyards. Many of the vineyards are also managed following organic farming protocols. We also like to highlight the role of urban vineyards in mitigating pollution and their positive impact on cities



Contacts

Wine orders

Check each winery contact details in their page on this catalogue

General information

info@urbanvineyards.org

